

PREPARED FOR :  
ANNE MUIR  
220 COOK ST. APT1  
LAKE GENEVA, WI. 53147

# PLAT OF SURVEY

-OF-

LOT 13, WILDWOOD, A SUBDIVISION LOCATED IN THE  
NW1/4 AND THE NE1/4 OF SECTION 34, T2N, R17E,  
TOWN OF GENEVA, WALWORTH COUNTY, WISCONSIN.

J.K. SURVEYING INC.  
N3705 WILLOWBEND LANE  
LAKE GENEVA, WI, 53147  
262-248-3697

OCT - 3

DLR

C.L. WILDWOOD DRIVE

( 60' WIDE )

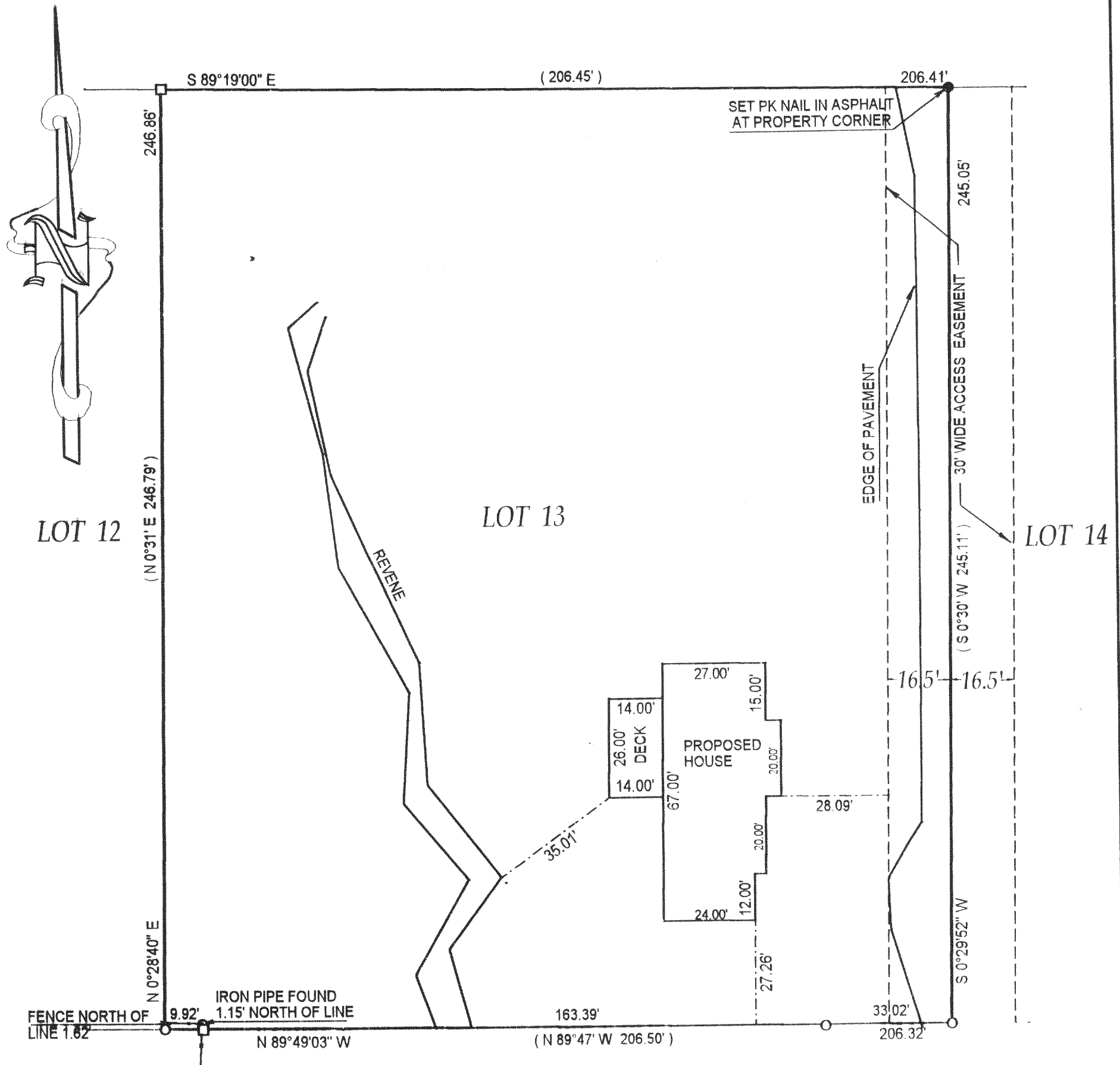

( ) = recorded as

□ = found iron bar

○ = found iron pipe

● = set iron pipe

■ = set iron bar

SCALE 1" = 30'

JOB # 03-188

TAX ID # JWS 00013

COMPARE LEGAL DESCRIPTION ABOVE AND DRAWING WITH DEED. FOR BUILDING RESTRICTIONS AND EASEMENTS NOT SHOWN, REFER TO DEED, ABSTRACT SOURCES AND LOCAL MUNICIPAL CODES. NOTIFY THE SURVEYOR IMMEDIATELY OF ANY DISCREPANCY.

"I hereby certify that the above described property was surveyed under my supervision and that the above map is a true representation thereof and shows the size and location of all visible structures, apparent easements and encroachments if any."

This survey is made for the present owners of the property, and those who purchase, mortgage, or guarantee the title thereto, within one year from the date hereof.

DATED THE 23 TH, DAY OF APRIL 2003

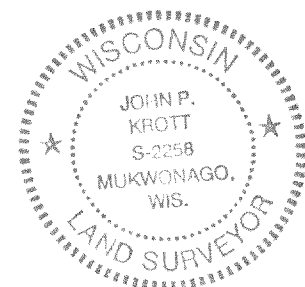

*John P. Krott*  
JOHN KROTT S - 2258  
Wisconsin Registered Land Surveyor  
( original if signed in red )

217-2700